



The Intelligent Design Centre

Creative thinking in architecture, engineering and the built environment

POOLE METHODISTS CHURCH

In 2006, due to falling membership numbers, Poole Methodist Church Circuit made the decision to centralise worship and consolidate the Circuit estate.

Since the project's conception, we have been working closely with the client to foster relationships and engender a sense 'ownership' to the scheme. This has proved particularly relevant where the complexities of the process have needed to be balanced with the requirements of a wide and enthusiastic membership. As a result, the church's vision had to be supported by a robust and confident design. Situated in a conservation area, a challenging

planning process saw an agreement that the main church should be upgraded and the adjoining Halls demolished and replaced with a contemporary extension. The extension includes the building's main entrance, new halls and various community spaces. The upgrade to the existing church sees the introduction of a new floor, with the worship space located at first floor level and a Community Cafe at ground floor.

Location: Poole, Dorset

Key Aspects: Architecture, Finance, Surveys

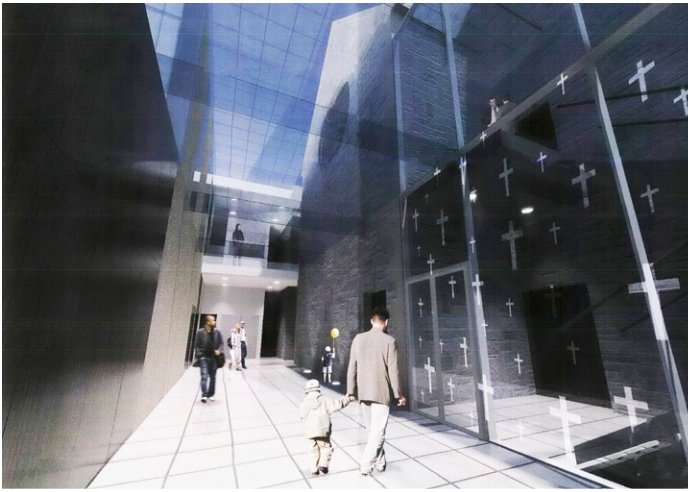

5-11 Eagle Street
Accrington
Lancashire
BB51LN

T_01254 232007
F_01254 392193
E_info@email-idc.co.uk
W_www.idc-architects.co.uk



RIBA 
Chartered Practice

RIBA 
Client Adviser